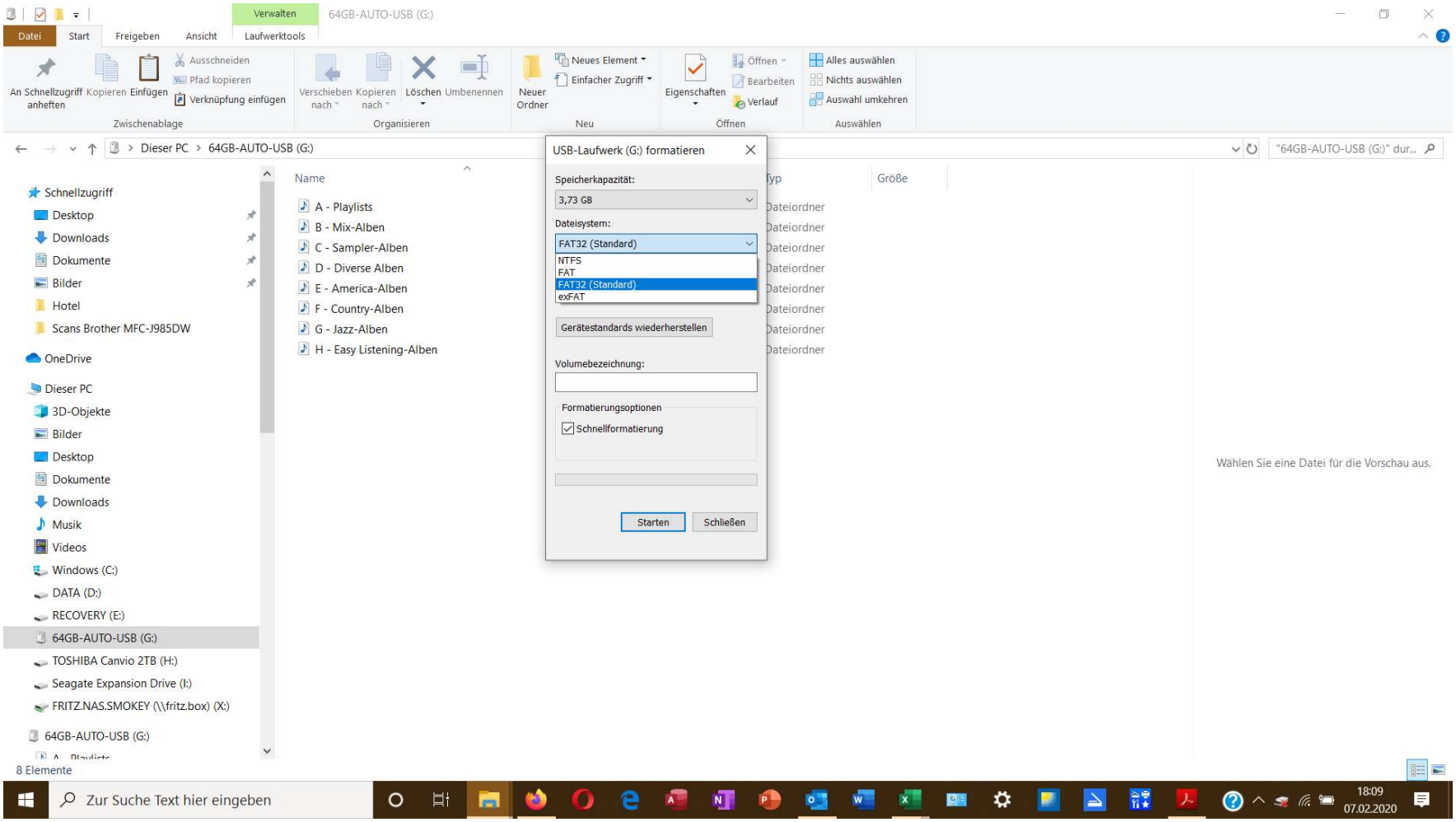7.2.2020 – FORMATIERUNGSMÖGLICHKEITEN UNTER WIN10